

ARLINGTON COUNTY, VIRGINIA

Streams, Watersheds, HUC 6, Chesapeake Bay Watershed and Resource Protection Areas

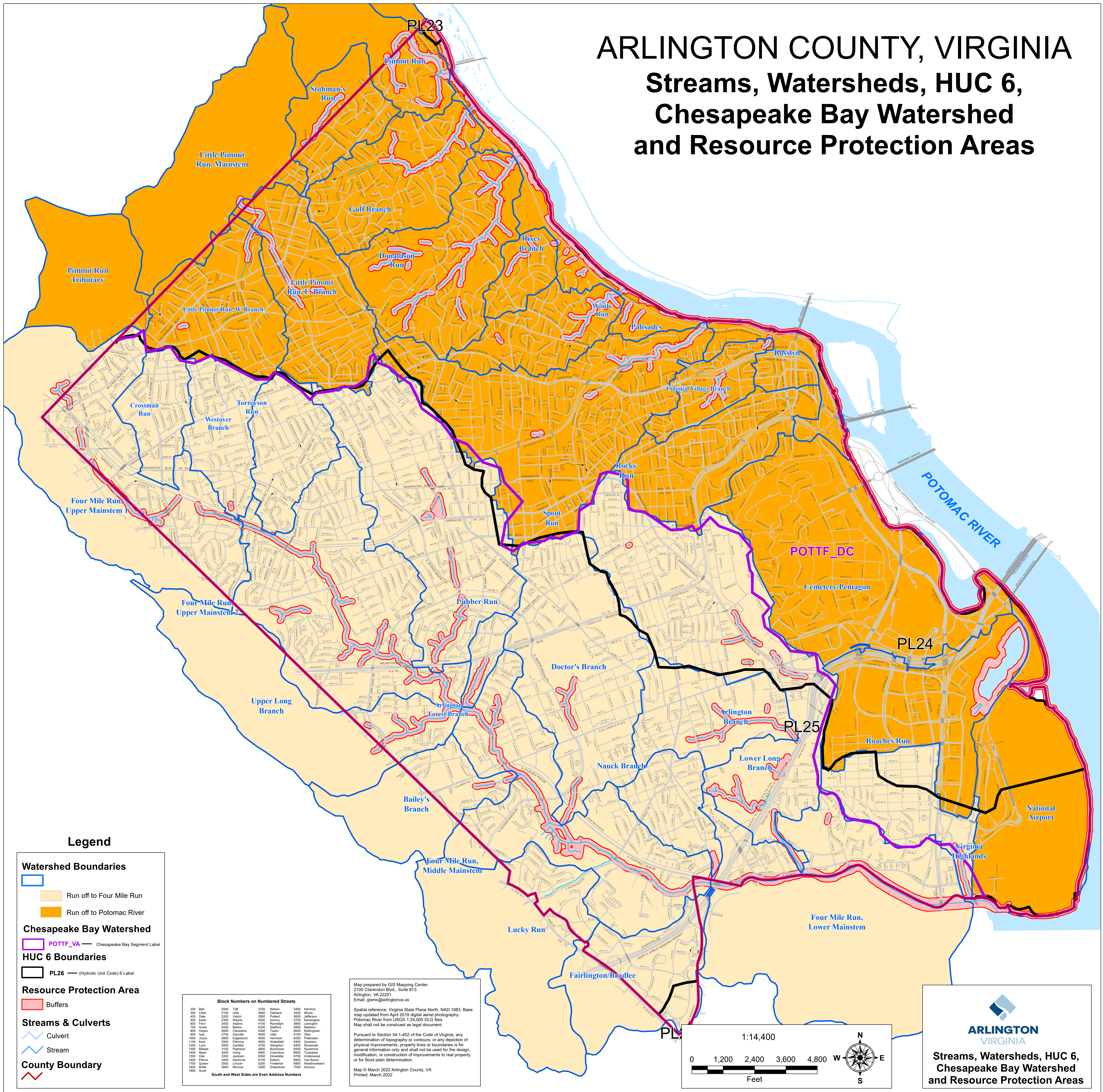

Legend

- Watershed Boundaries**
- Run off to Four Mile Run
 - Run off to Potomac River
- Chesapeake Bay Watershed**
- POTTf_VA — Chesapeake Bay Segment Label
- HUC 6 Boundaries**
- PL26 — (Hydrologic Unit Code) 6 Label
- Resource Protection Area**
- Buffers
- Streams & Culverts**
- Culvert
 - Stream
- County Boundary**

Block Numbers on Numbered Streets

200 Ball	2000 Taft	3700 Nelson	5400 Harrison
300 Clark	2100 Lyle	3800 Oakland	5500 Illinois
400 Dale	2200 Venable	3900 Potomac	5600 Jefferson
500 Eads	2300 Wayne	4000 Quincy	5700 Kensington
600 Fern	2400 Adams	4100 Randolph	5800 Lexington
700 Grant	2500 Burton	4200 Stafford	5900 Madison
800 Hayes	2600 Cleveland	4300 Taylor	6000 Nottingham
900 Ives	2700 Danville	4400 Utah	6100 Ohio
1000 Joyce	2800 Edgewood	4500 Vermont	6200 Pawnee
1100 Kern	2900 Filmore	4600 Wakefield	6300 Quaker
1200 Lynn	3000 Garfield	4700 Alington	6400 Rosewell
1300 Meade	3100 Highland	4800 Buchanan	6500 Syracuse
1400 Nash	3200 Irving	4900 Calverton	6600 Tuckahoe
1500 Oak	3300 Jackson	5000 Dinwiddie	6700 Underwood
1600 Patten	3400 Sumner	5100 Edison	6800 Van Buren
1700 Queen	3500 Lincoln	5200 Frederick	6900 Westminster
1800 Ruffe	3600 Monroe	5300 Greenbelt	7000 Arizona
1900 Scott			

South and West Sides are Even Address Numbers

Map prepared by GIS Mapping Center
 2100 Clarendon Blvd., Suite 813
 Arlington, VA 22201
 Email: gismc@arlingtonva.us

Spatial reference: Virginia State Plane North, NAD 1983. Base map updated from April 2019 digital aerial photography. Potomac River from USGS 1:24,000 DLG files. Map shall not be construed as legal document.

Pursuant to Section 54.1-402 of the Code of Virginia, any determination of topography or contours, or any depiction of physical improvements, property lines or boundaries is for general information only and shall not be used for the design, modification, or construction of improvements to real property or for flood plain determination.

Map © March 2022 Arlington County, VA
 Printed: March 2022

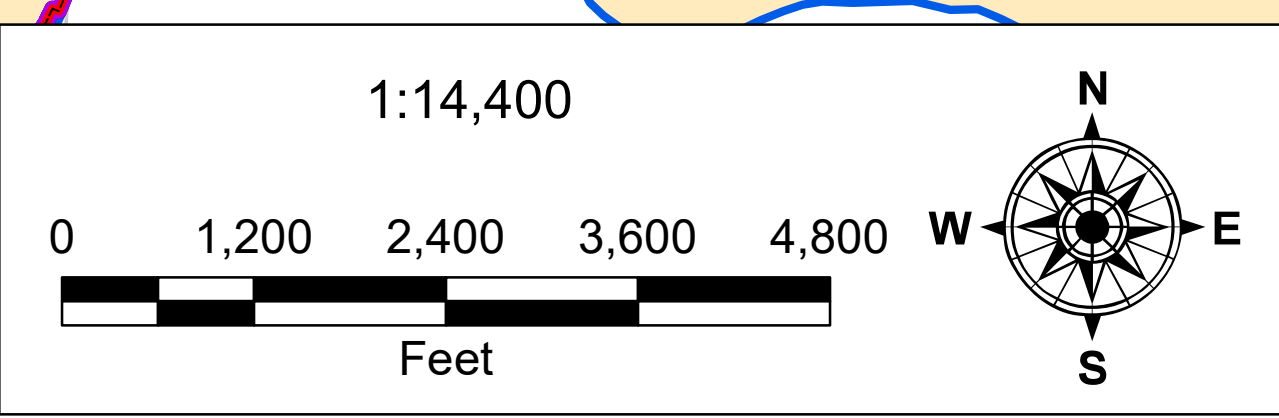

ARLINGTON VIRGINIA

Streams, Watersheds, HUC 6, Chesapeake Bay Watershed and Resource Protection Areas