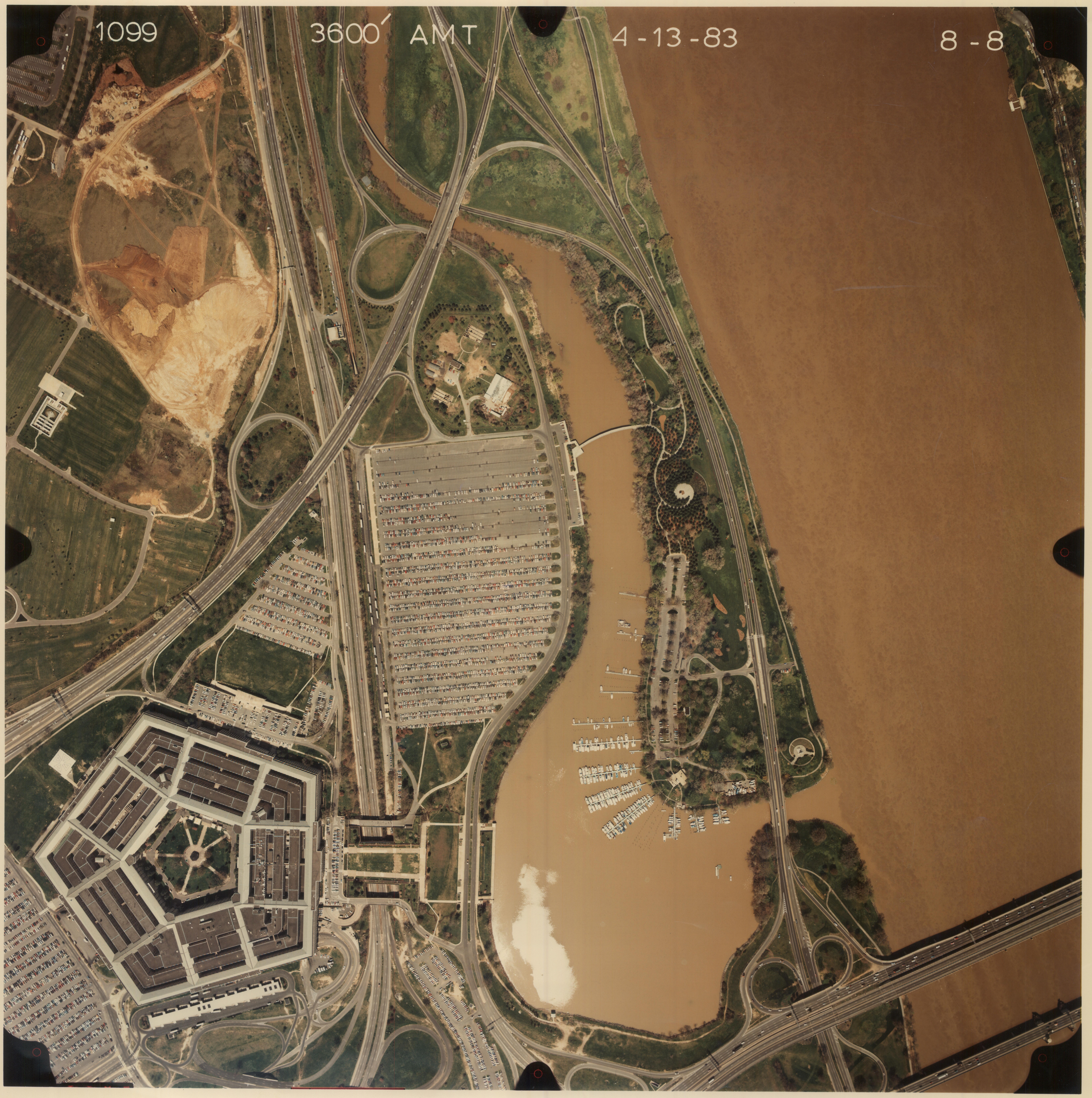
1099
3600´ AMT
4-13-83
8-8